

DUNHAM SURVEYING, S.C.
SURVEYING & SUBDIVIDING
DELAVER, WISCONSIN 53115

FIRST

STREET

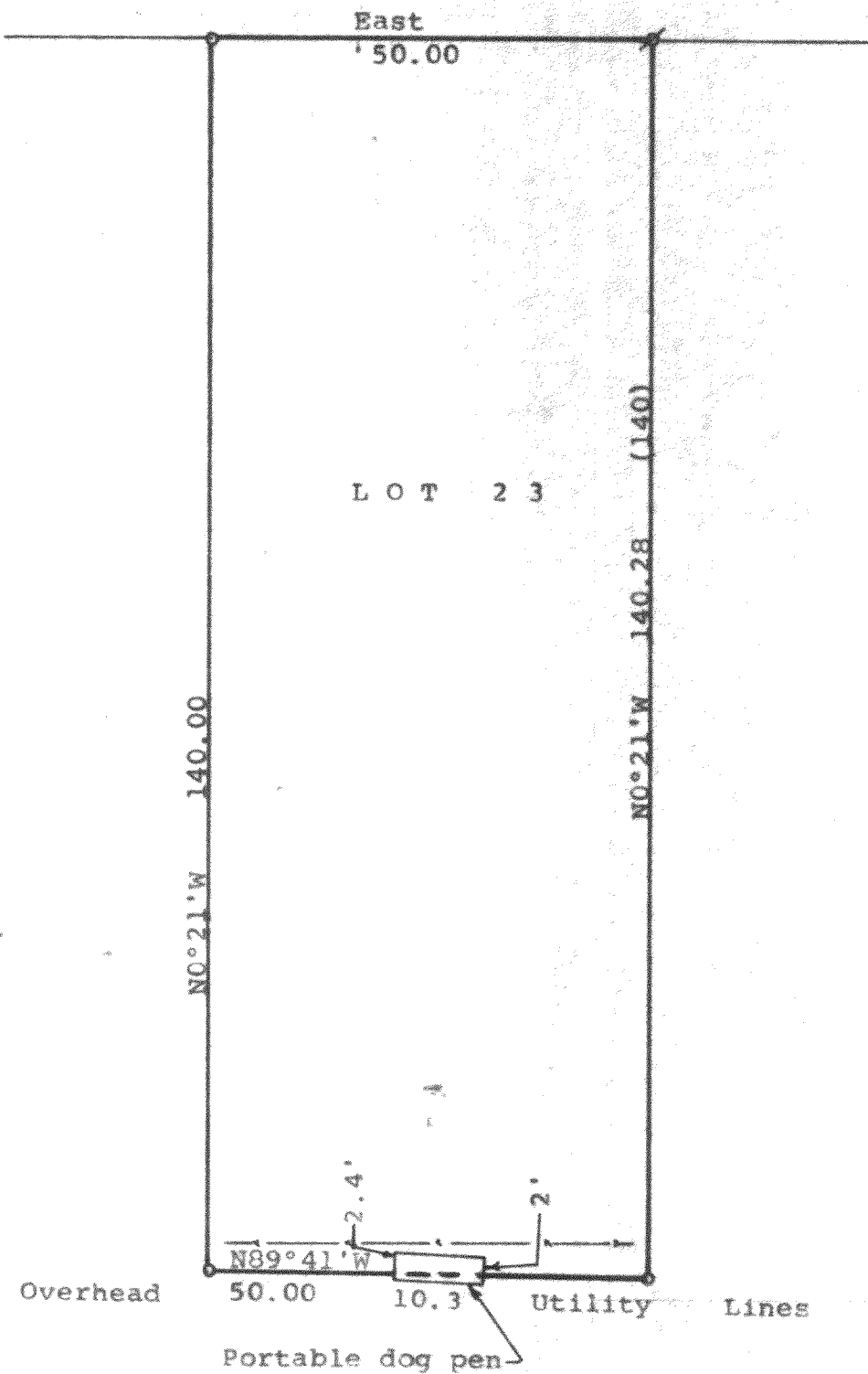

N

Scale - 1" = 20'
○ = 1 1/2" Iron Pipe Found
⊗ = 3/4" Iron Pipe Found
— = Fence line
(0.00) = recorded distance
Bearings referenced to the south line of First
Street with the assumed bearing of East
Survey ordered by: The Rauland Agency
118 Kenosha
Walworth, WI 53184

STATE OF WISCONSIN)
COUNTY OF WALWORTH) SS

I, George T. Dunham, Surveyor, certify that I have surveyed the property described as follows:

Lot 23 in Block 1 in Inlet Oaks Subdivision No. 3, located in Section 22, T 2 N, R 16 E, Walworth County, Wisconsin, and that the plat shown hereon is a correct representation thereof and shows the size and location of the property, its exterior boundaries, the location of all visible structures and dimensions of all principal buildings thereon, boundary fences, apparent easements, roadways and visible encroachments, if any, and that I have surveyed the property hereon described, according to the official records, to the best of my knowledge and belief.
February 6, 1990

George T. Dunham
George T. Dunham, Surveyor

